

9.10 E

NORTH ELEVATION

51.07 m

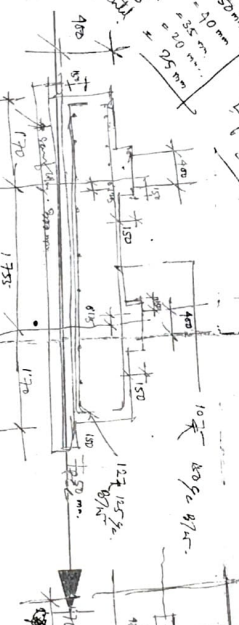

Concrete Reinforced Brickwork = 150mm
G.L. = 2.35 m
F.L. = 2.00 m

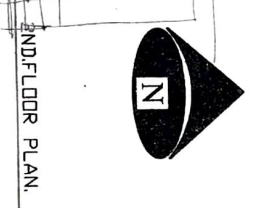

END FLOOR PLAN



N

9144110913

A

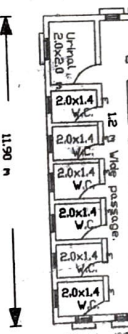

6.07 m

11.90 m

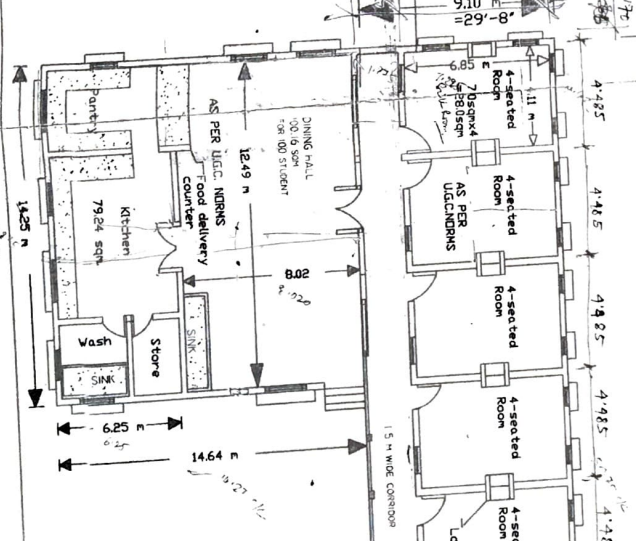

51.07 m

51.07 m

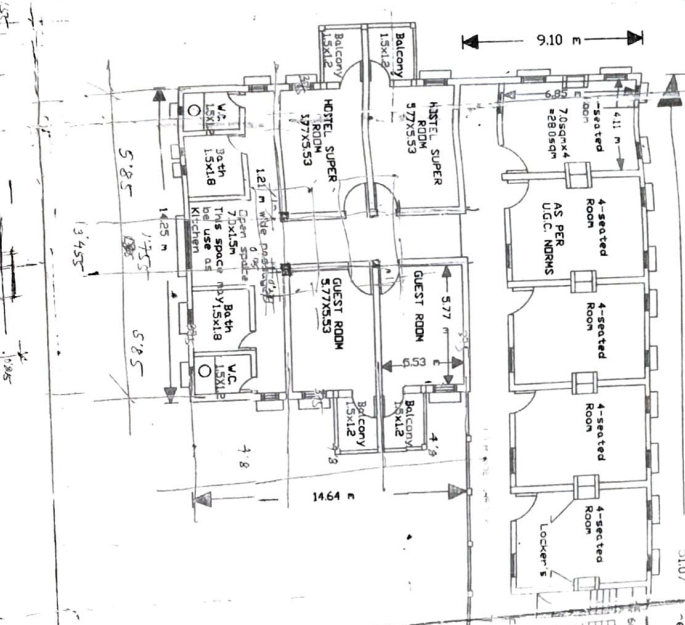

9.10 E

14.64 E

5.85

5.85

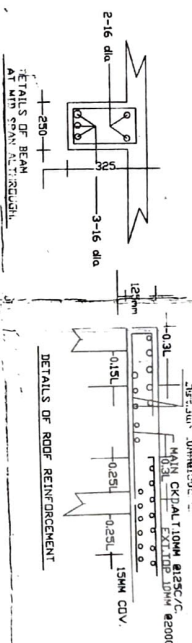
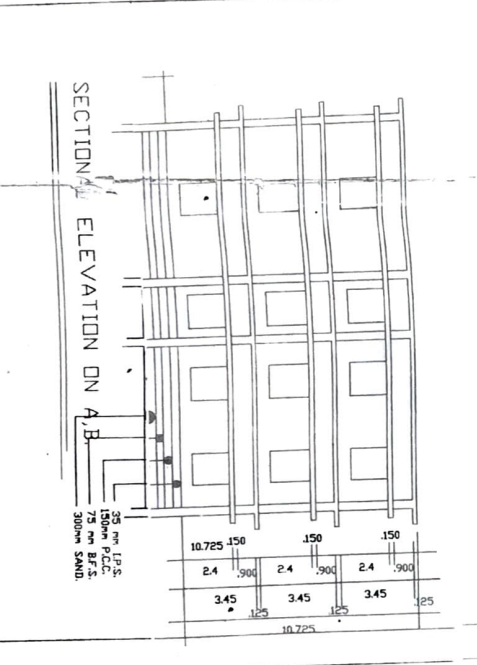
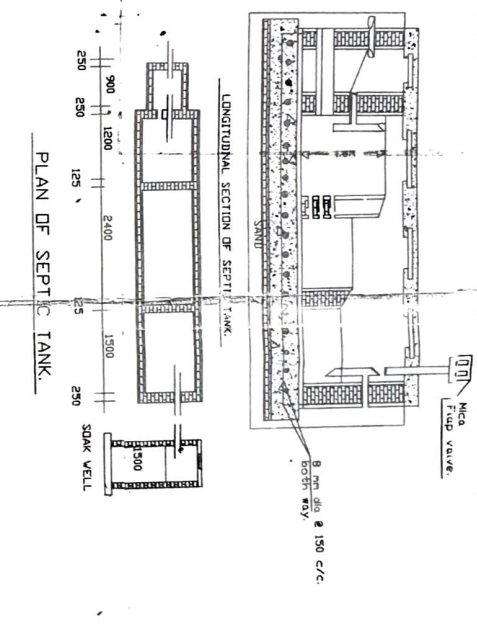
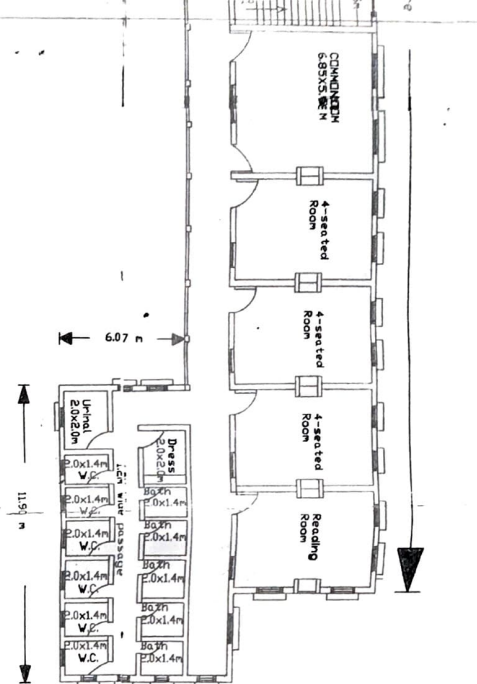

SPECIFICATIONS

REINFORCEMENT ARE IN METRIC

CONCRETE IS TO BE GRADE 150 P.C.C. WITH 10% FINE SAND

STEEL IS TO BE GRADE 415

ROOF IS TO BE 300mm SAND OVER 75mm B.F.S. OVER 150mm P.C.C. OVER 35mm I.P.S.

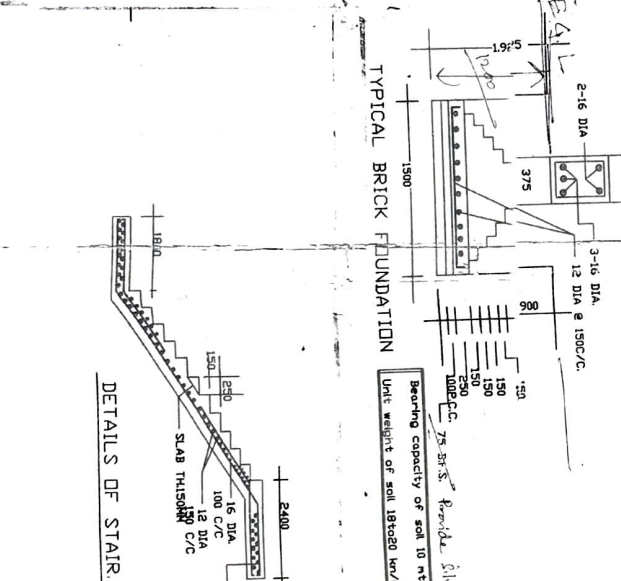
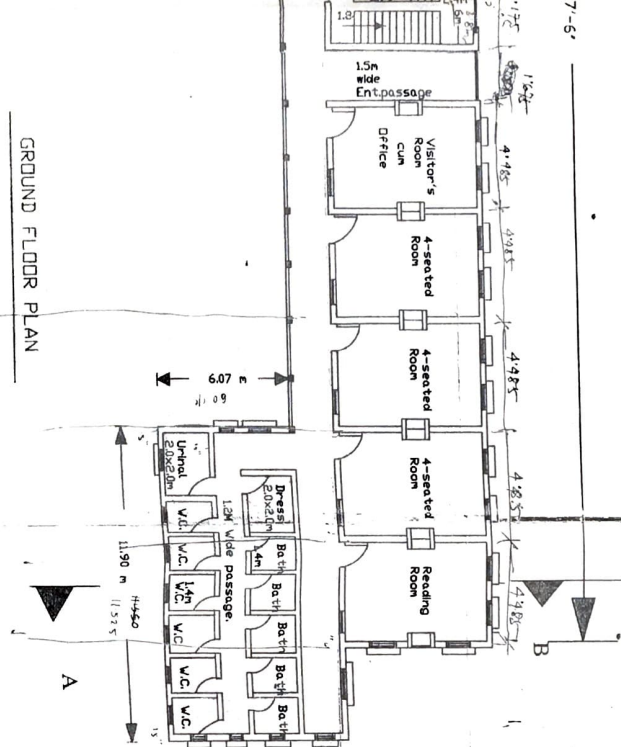

REINFORCEMENTS DETAIL

ROOF IS TO BE 300mm SAND OVER 75mm B.F.S. OVER 150mm P.C.C. OVER 35mm I.P.S.

CONCRETE IS TO BE GRADE 150 P.C.C. WITH 10% FINE SAND

STEEL IS TO BE GRADE 415

PROPOSED Groundist & 2nd FLOOR PLAN FOR CONSTRUCTION OF WOMEN'S HOSTEL

FOR 100 GIRLS, P.B. PAVSARAI SAMMUL COLLEGE, PONDICHERRY DISTRICT - KANNIYAKUMARI

DRAWN BY: [Signature]

CHECKED BY: [Signature]

COVER SHEET FOR P.L. NO. 100/2000

DATE: 15/11/2000

SCALE: 1/20

STRUCTURE OF AUTHORITY: [Signature]

PRANVIKA ADITHYAN SAMANTHA
B.Arch, M.Tech, AIAA, AITP
Reg. No. CA/1992/0022

DR. AND VANDU SCIENTIFIC ENGINEERING & CONSULTANTS
10/10, PONDICHERRY

PRANVIKA ADITHYAN SAMANTHA
S.A. (ARCHITECT)

PRANVIKA ADITHYAN SAMANTHA
S.A. (ARCHITECT)